Speed Hump Installed on 5400 block of D St SE

Mayor Adrian M. Fenty
Fix-It
~~~

5000 block of F Street SE – Removed illegally dumped trash

Mayor Adrian M. Fenty
Fix-It
~~~
Improperly Disposed Construction Material

Owner Removed Material

Mayor Adrian M. Fenty
Fix-It
~~~
4140 Southern Ave SE

Improperly Disposed Construction Material

Owner Removed Material

Mayor Adrian M. Fenty
Fix-It
~~~
5127 F St SE

Removed Illegally
Dumped Tires

No Fines Assessed

This Week's Fixit:
Illegal Dumping
4200 Block of Sherriff Rd.

Mayor Adrian M. Fenty
Fix-It
~~~
Removed Illegally
Dumped Tires
No Fines Assessed
~~~

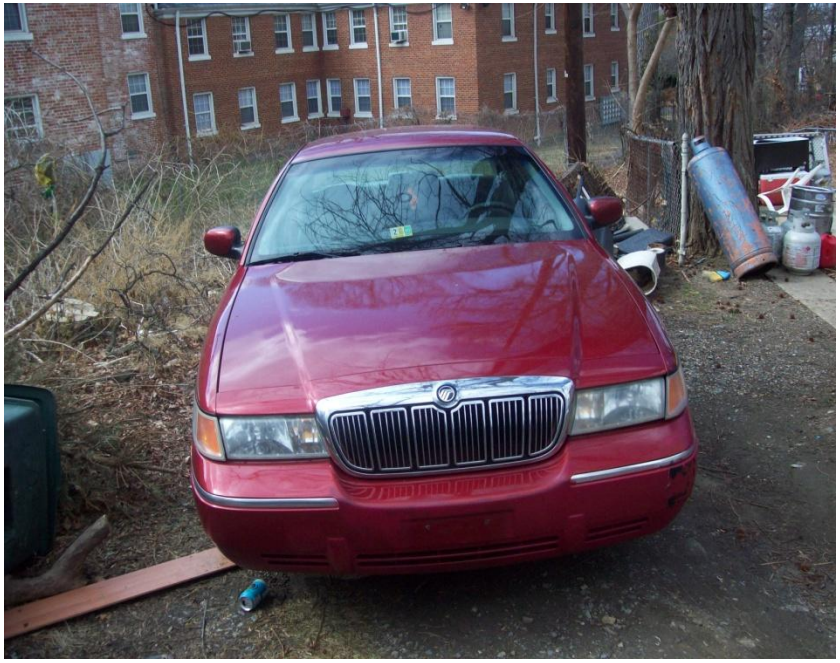

Mayor Adrian M. Fenty Fixit

2400 Block of T St. SE

Vehicle and trash was removed by property owner. No fines Issued.

Mayor Adrian M. Fenty
Fix-It
~~~
5000 Block of Drake Place SE

Removed Illegally Dumped Tires
$500 Fine Issued