Next Week's Fix-It

50th St & Astor Place SE

100 Block of 51st St SE

5036 Grant Street

Building Fire

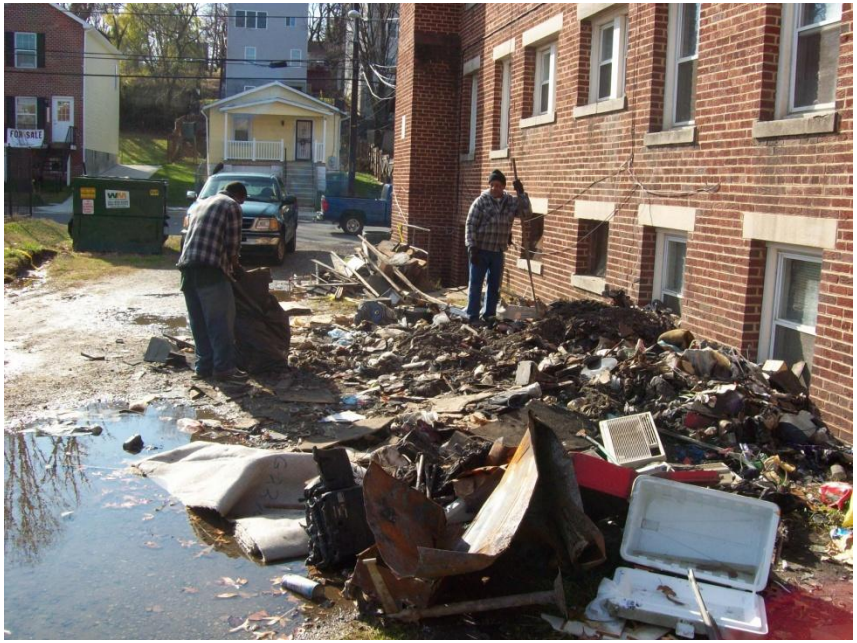

After

Property Secured By Bank

5152 B Street SE

Next Week's FixIt

5106 A St SE

Marshall Heights Community

Property to be razed/secured

Secured Property

5414 D Street SE

This Week's FixIt

4219 Quarles Street

IN PROGRESS