Removed Overgrowth at 5400 Block of C St. SE

Benning Heights

BEFORE

THUMBS UP FOR ANOTHER GOOD JOB!

Removed Overgrowth at 5400 Block of C St. SE

Benning Heights

BEFORE

CLEAN AND CLEAR!

Removed Overgrowth at 5400 Block of C St. SE

Benning Heights

WOW!

NICE…

Removed Overgrowth at 5400 Block of C St. SE

Benning Heights

BEFORE

AFTER

Removed Overgrowth at 5412 D St. SE

Benning Heights

Removed Overgrowth at 5412 D St. SE

Benning Heights

Removed Overgrowth in the 500 Block of 47th St. NE

Lincoln Heights

Removed Grafitti in the 4100 Block of Lane Pl. NE

Eastland Gardens

Removed Shoes from the Lights at the Kenilworth Parkside Recreation Center

Eastland Gardens

Stolen Auto Removed in the 5000 Block of Drake Pl. SE

Marshall Heights

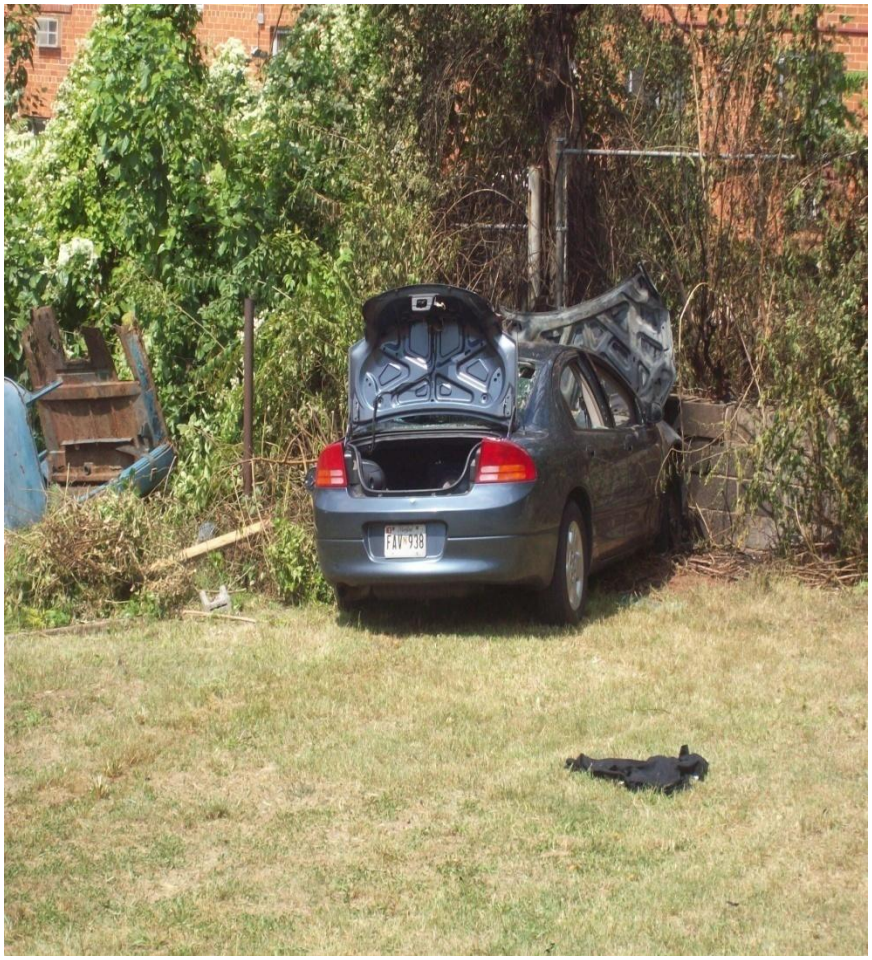

Stolen Auto Removed at 5000 Block of Drake Pl. SE

Marshall Heights

DPW Working Hard!
Cutting the lot at Nannie Helen Burroughs Ave & Minnesota Ave. NE

Hillbrook

Removed Illegal Dumping in the 3700 Block of Foote St. NE

Deanwood

Would you want to live here?

NOW, YOU WOULD…

Replaced Bus Shelter at CW Harris Elementary School

BEFORE

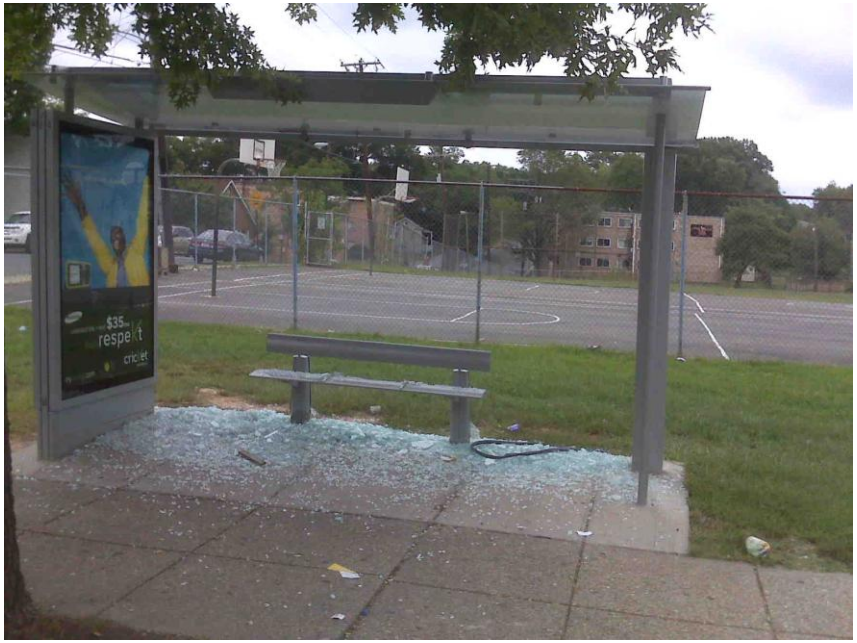

NICE…

New Score Board for the Benning Terrace Soldiers!

Score Board and work donated by Turner Construction